

170 VTK

18 14 APR 1958

~~SECRET~~

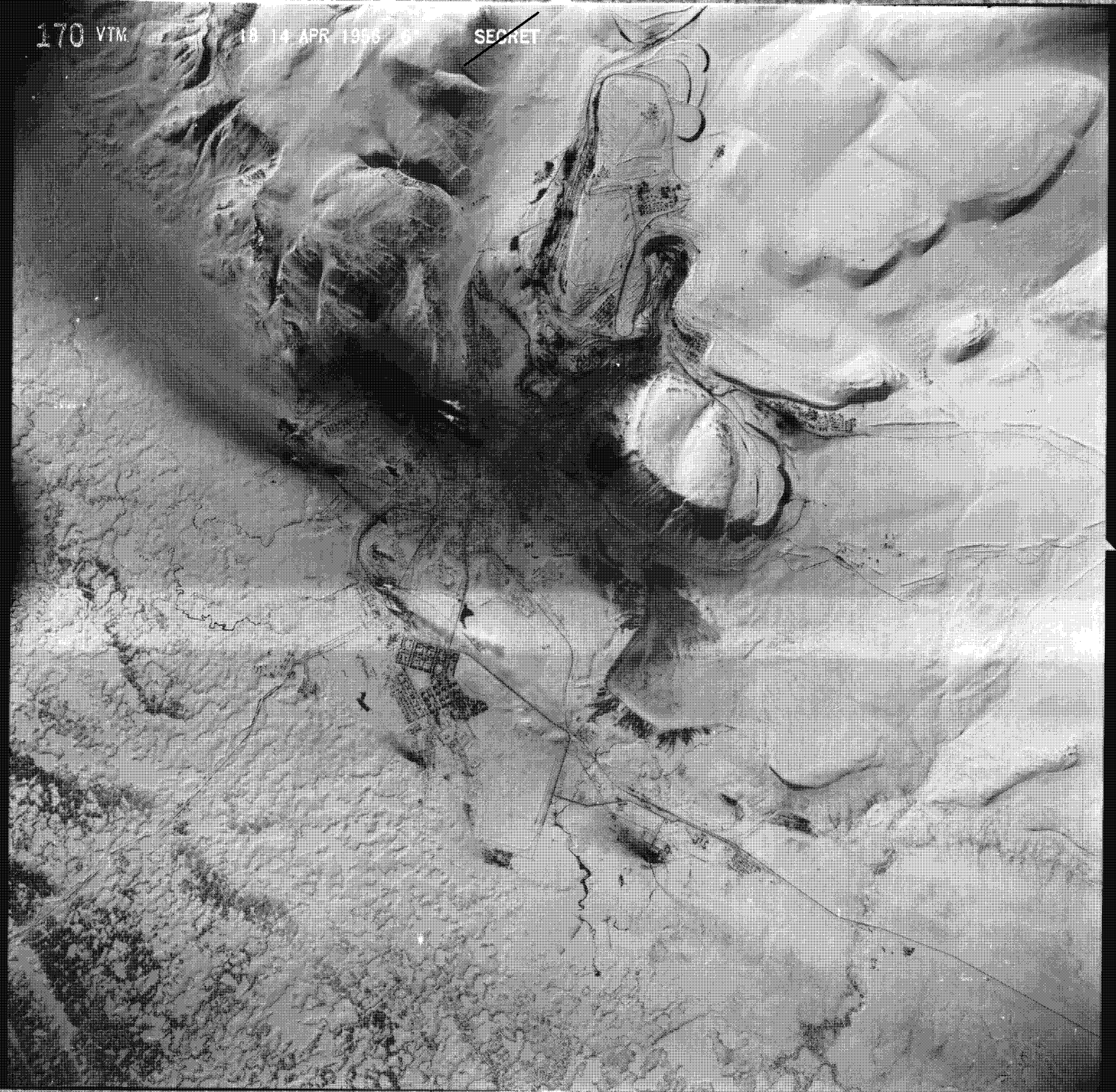

*Novilsk*

MAPPING CHARTING & RECONNAISSANCE CENTER WASHINGTON, D.C. 20315

TW-18

DATE TIME 14 APR 56

S-100372 A

ORIG. SOURCE

DATE TIME

OP. FILE NO.

SCALE (GRAPHIC)

I: 10833  
RSV 70-94, LSV 70-94

TIME CLASS

U.S.S.R.

OVERLAY FILE NO.

69°-88°-89° E 561R

EXT. TIME IN MIN.

RSV I-230, LSV I-229, PV I-228

QUALITY

ALL EXP. 100%  
HAZE

GRID REF.

WEATHERS

FO-UNPLOTTABLE

MOOD

ALL EXP. 100%  
HAZE

SECURITY

CONFIDENTIAL

MAP SCALE 1:500,000 (MAP REF.) WAC 48

ADDITIONAL SECURITY INFORMATION

SENSITIVE INTELL  
D/I HQ SAC 11 JULY 56 LUMPKIN  
BEMIS

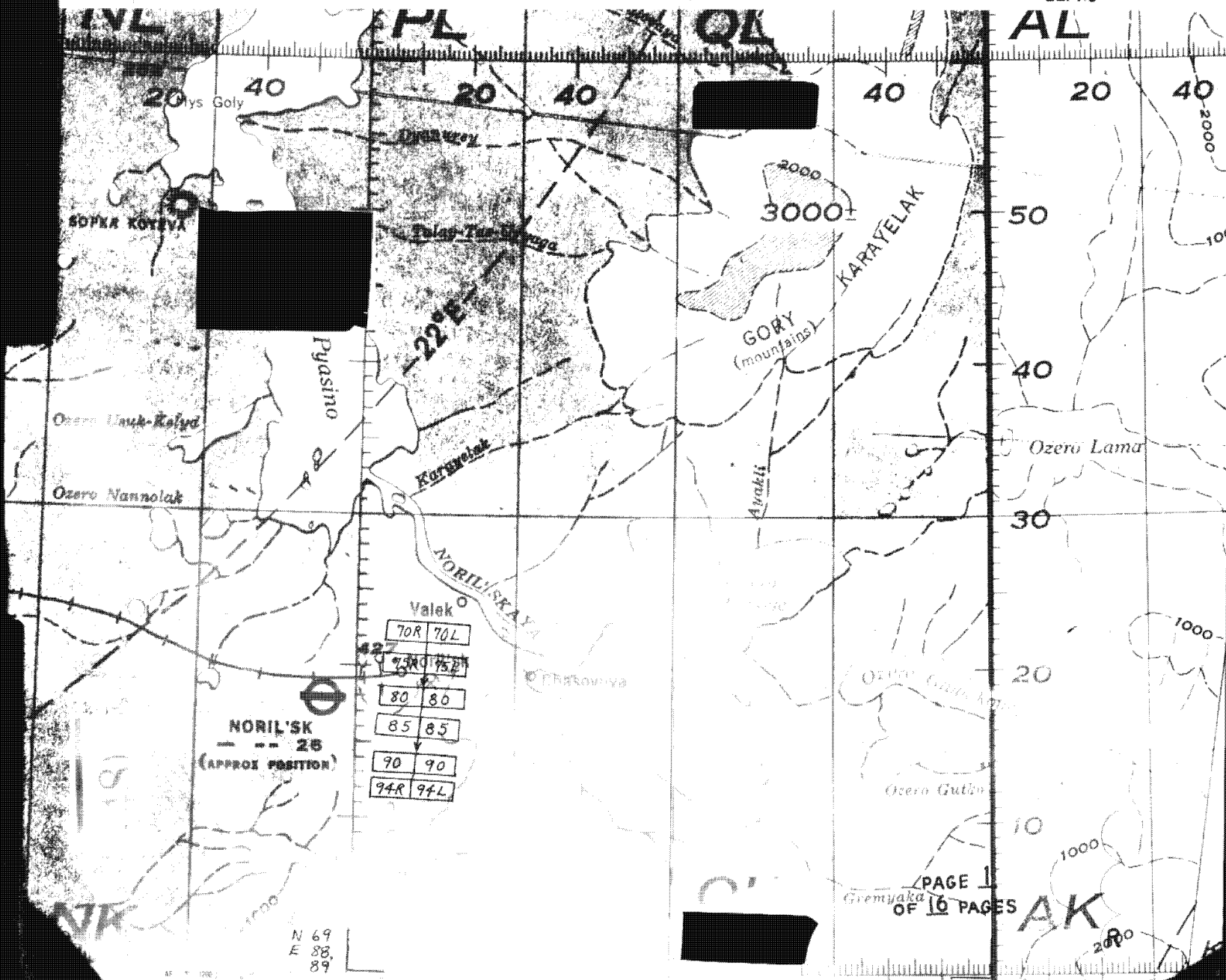



78 LSV 18. 14 APR 56 36'





**UNCLASSIFIED**

Project Homerun Mission on 14 April 1956  
RB-47 Mission 18 out of Thule, Greenland  
Pilots Unknown  
City of Norilsk, USSR (Siberia)



75 LSV 18, 14 APR 56 36'

**UNCLASSIFIED**

Project Homerun Mission on 14 April 1956  
RB-47 Mission 18 out of Thule, Greenland  
Pilots Unknown  
City of Norilsk, USSR (Siberia)